

INITIAL RECEIPT

United States Department of the Interior
Bureau of Land Management
 DIV OF LANDS, MINRLS & ENERGY
 ONE N CENTRAL AVE
 PHOENIX, AZ 85004 -4427
 Phone: 602-417-9200

Receipt

No: 4786433

Transaction #: 4913474	
Date of Transaction: 08/21/2020	
CUSTOMER:	
NATHAN WOOD 18528 W DOUGLAS WAY SURPRISE, AZ 85374-3908 US	

LINE #	QTY	DESCRIPTION	REMARKS	UNIT PRICE	TOTAL
1	1.00	LOCATABLE MINERALS / MINING CLAIMS- NEW, UNADJUD, ONE OR MORE AUTH NOS / NEW MINING CLAIM PROCESSING FEE CASES: AMC460859/\$20.00		- n/a -	20.00
2	1.00	LOCATABLE MINERALS / MINING CLAIMS- NEW, UNADJUD, ONE OR MORE AUTH NOS / NEW MINING CLAIMS LOCATION FEE CASES: AMC460859/\$40.00		- n/a -	40.00
3	1.00	LOCATABLE MINERALS / MINING CLAIMS- NEW, UNADJUD, ONE OR MORE AUTH NOS / NEW MINING CLAIMS MAINTENANCE FEE CASES: AMC460859/\$165.00		- n/a -	165.00
4	1.00	LOCATABLE MINERALS / MINING CLAIMS-NOT NEW- UNADJUD, ONE AUTH NO. ONLY / MINING CLAIM MONEY RECEIVED CASES: AMC460859/\$165.00	ADDITIONAL PLACER FEES	- n/a -	165.00
TOTAL:					\$390.00

PAYMENT INFORMATION			
1	AMOUNT:	225.00	POSTMARKED: N/A
	TYPE:	CHECK	RECEIVED: 08/20/2020
	CHECK NO:	26645777605	
	NAME:	WOOD, NATHAN	
2	AMOUNT:	165.00	POSTMARKED: N/A
	TYPE:	CHECK	RECEIVED: 08/20/2020
	CHECK NO:	26645777616	
	NAME:	WOOD, NATHAN	

ENTERED
 SEP 10 2020
 BY: *mv*

REMARKS

CORRESPONDENCE

TRANSFERS

MAINTENANCE FEES
WAIVERS
POL/NOI

MAINTENANCE FEE PAYMENT

Claimant Name: Nathan Wood
 Address: 18528 W Douglas Way
 City: Surprise State: AZ Zip: 85374
 Telephone: 480 925 4342
 E-mail address: myfourthseal@gmail.com
 Signature: [Handwritten Signature]

RECEIVED
 BLM AZ STATE OFFICE
 2020 AUG 20 A 8:32
 PHOENIX, ARIZONA
 BLM
 Date
 Stamp

Check here if this is a change of address.

LINE NO.	AMC NUMBER	CLAIM/SITE NAME	COUNTY RECORDER DATA (If available)	TWP	RNG	SEC
1		Golden Heart		8N	4W	6
2						
3						
4						
5						
6						
7						
8						
9						
10						

List additional claims on Form MCF114.

**Bureau of Land Management
 Arizona State Office**

<https://www.blm.gov/arizona>

No. of Claims*: _____ x \$155 = _____
 Check No: _____ Init. _____
 Receipt No.: _____
For BLM Use Only

ENTERED

SEP 10 2020

BY: [Handwritten Initials]

Form: MCF112
 Revised Oct 2018

* \$155 per lode mining claim, mill site, or tunnel site; and \$155 for each 20 acres or portion thereof for each placer mining claim.

NOTICE OF INTENTION TO HOLD MINING CLAIMS/SITES

When Recorded Return Document to:

Nathan Wood
18528 W Douglas Way, Surprise
AZ

Check here if this is a change of address.

Telephone: 480 925 4642

E-mail Address: nwfoote@aol.com

RECEIVED
 BLM AZ STATE OFFICE
 2020 AUG 20 A 8:32
 PHOENIX, ARIZONA
 BLM
 Date
 Stamp

I (We) intend to hold the claims(s) and/or site(s) listed below for the calendar year 2020, and I (We) have filed or will file a Notice of Intent to Hold in the county where the claim (s) is located.

Reason for filing a Notice of Intent to Hold instead of an assessment work filing (check one):

- Maintenance fee was paid to maintain claim(s) during this assessment year.
- Mill or tunnel sites.
- Claim(s) was located during the current assessment year.
- BLM has deferred assessment work (attach copy of decision granting deferment, or pending petition for deferment including date petition was filed.)

Line No.	AMC NUMBER	CLAIM/SITE NAME	COUNTY RECORDER DATA (If available)	TWP	RNG	SEC
1		Golden Heart		T10000N	R.4.W	6
2						
3						
4						
5						
6						
7						
8						
9						
10						

NOTICE OF INTENTION TO HOLD MINING CLAIMS/SITES
page 2

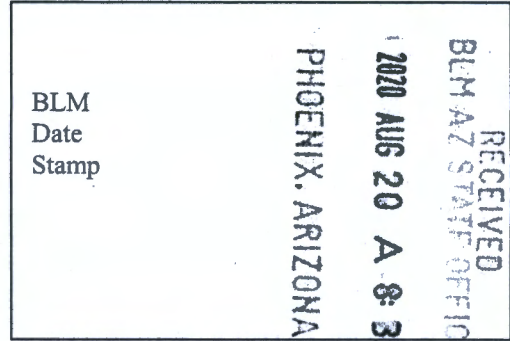

- 1. State of Arizona, County of Yavapai
- 2. I (Name) Nathan Wood
- 3. Reside at (Address) 18528 W Douglas Way
City SURPRISE County Maricopa State AZ Zip 85374 being duly sworn, depose and say that I am a citizen of the United States, more than eighteen years of age, that all of the facts set forth in this notice, subject to the provisions and penalties of 18 U.S.C. 1001 pertaining to the filing of false, fictitious, or fraudulent statements with the United States, are true and correct according to the best of my knowledge, information and belief.
- 4. Owner's name and address (if not shown in Items 1-3 above). _____
- 5. Dated: 07/15/2020 Signature: Nathan Wood

Bureau of Land Management
Arizona State Office
<https://www.blm.gov/arizona>

No. of Claims: <u>1</u> x \$15 _____
Check No: _____ Init. _____
Receipt No.: _____
For BLM Use Only

MISCELLANEOUS

**LOCATION NOTICES
AMENDMENTS
STATUS SHEET
GEO REPORT/MTP**

MINING CLAIM STATUS REPORT - Assessment Year 2020

Data Entered: MC 9/10/2020

MTP Checked By: MC
 GEO Checked By: MC

LEAD SERIAL NUMBER: AMC 460859 thru AMC _____

<p>NUMBER OF CLAIMS & TYPE:</p> <p>_____ LODE</p> <p>_____ PLACER</p> <p>_____ ASSOCIATION PLACER</p> <p>_____ MILL SITE</p> <p>_____ TUNNEL SITE</p> <p>TOTAL ACREAGE: _____ Per Claim <small>(Placer Only)</small></p> <p>NUMBER OF LOCATORS: _____</p>	<p>CHARGES:</p> <p>Processing Fee @ \$20 = \$ <u>20</u></p> <p>Location Fee @ \$40 = \$ <u>40</u></p> <p>Maintenance Fee @ \$165 = \$ <u>165</u></p> <p>Add'l Maint Fee for Assoc Placer = \$ _____</p> <p>SUBTOTAL \$ _____</p> <p><i>add'l formal</i> <i>plcr fees</i> Other Fees \$ <u>165</u></p> <p>Other Fees \$ _____</p> <p>TOTAL \$ <u>390</u></p>
---	--

DOCUMENTS RECEIVED VIA: Over-the-Counter [] Mail **TIMELY FILED:** Yes No []

LEGAL DESCRIPTION: T 8N R 4W SEC 6

T _____ R _____ SEC _____

T _____ R _____ SEC _____

T _____ R _____ SEC _____

T _____ R _____ SEC _____

BLM [] FOREST SERVICE [] _____ SUBJ TO PL 359: Yes [] No []

WILDERNESS AREA [] _____

SPLIT ESTATE: N/A [] SX [] PX [] OTHER [] _____

SRHA [] Was proper Notice filed if located on SHRA Land? Yes [] No []

RECONVEYED MINERALS ON BLM LAND REQUIRE OPENING ORDER FROM 1944 TO 1993:

Open to Entry On _____ N/A []

COMMENTS/STATUS: VOID [] PARTIALLY VOID [] PVT MINERALS [] WITHDRAWN LANDS []

OTHER [] _____

NOI + Maint form also included w/ MC.
Put the extra \$165 towards maint 2021 filing.

[] Claimant acknowledges that portions of the following claim(s) site(s) may be void or voidable.

Printed Name of Claimant _____ Signature of Claimant _____

*****FINAL ADJUDICATION*****

4786433 DATE _____ INITIALS _____

AMC460859

LOCATION NOTICE FOR PLACER MINING CLAIM

Amendment BLM Serial # _____

NOTICE IS HEREBY GIVEN that the Golden Heart
_____ placer mining claim has been located by
Nathan Wood whose current mailing
address is 18528 W Douglas Way
Surprise, AZ 85374

RECEIVED
BLM AZ STATE OFFICE
2020 AUG 20 A 8:32
PHOENIX, ARIZONA
BLM
Date
Stamp

The general course of this claim is North to South and it is situated in Yavapai
County, Arizona. This claim is 1320 feet in length and 660 feet in width.

20 acres Total Claim Acreage. This claim runs from the location monument on which this location notice is
posted at the NW corner of the claim approximately 660 feet in a East direction to the
West end line and 1320 feet in a South direction to the South end line. This claim is
marked by four monuments, one at each corner of the claim.

The location monument on which this notice is posted is situated within Section 6, Township
8 N, Range 4 W, Gila Salt River Base and Meridian, Arizona. This claim encompasses
portions of the following legal subdivision(s) if located by legal subdivision or the following quarter section(s),
section(s), Township(s) and Range(s) This claim is the 20 acre parcel that is the E 1/2 of
the SE 1/4 of the SE 1/4 of section 6, Township 8N Range 4W, Gila Salt River Base and Meridian, Arizona.

The locality of this claim with reference to some natural object or permanent monument and additional information
(if any) concerning its locality are as follows: The NE corner of this claim is located at 1320ft
north of the SE corner of section 6

_____ The above information is shown on the attached map.

DATED AND POSTED on the ground this 15th day of JULY, 2020.

LOCATOR(s) AGENT

Print Name(s) NATHAN WOOD

Signature(s) Nathan Wood

Form MCF102
Revised Oct 2018

AMC 460859

MINING CLAIM MAP

Lode () Placer (✓)
Millsite ()

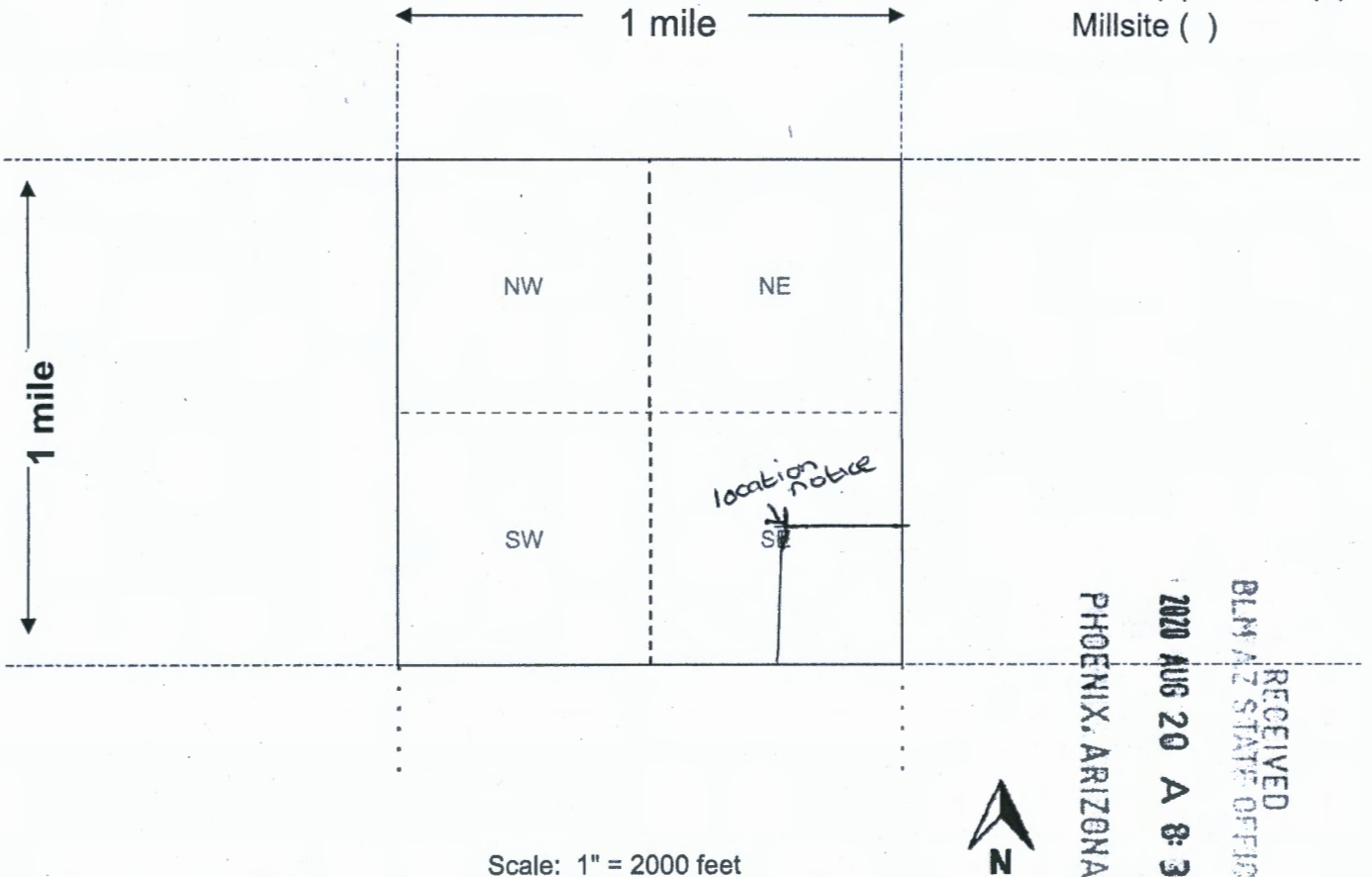

Scale: 1" = 2000 feet

1. The above map depicts the Golden Heart mining claim, which is located in Section (s) 6, Township 8 N, Range 4 W, Gila and Salt River Base and Meridian, Yavapai County, Arizona. Total claim acreage is 20 acres
2. The type of corner and location monuments used are as follows: 2 inch PVC Capped with Blue and Silver tops
3. The bearings and distances in degrees and feet between claim corners and to a public land survey monument are as depicted on the map. NE corner of claim is located 1320ft north of the SE corner of section 6
4. If the claim is a placer or millsite claim with exterior limits conforming to legal subdivisions of the public survey, provide a legal description of the claim this claim is the 20acre parcel that is the E 1/2 of the SE 1/4 of the SE 1/4 of section 6, Township 8N, Range 4W Gila Salt river base and Meridian AZ

Form MCF100a
Revised Oct 2018

Date and Time Run:
9/10/2020 4:33:40 PM

Page 1 of 1

**DEPARTMENT OF THE INTERIOR
BUREAU OF LAND MANAGEMENT
Case Recordation**

Geographic Report with Land

Disposition is equal to **AUTHORIZED , CANCELLED , EXPIRED , PENDING , REJECTED , RELINQUISHED ,
WITHDRAWN**

and Meridian Township Range Section is equal to 14 0080N 0040W 006

and Admin State is equal to AZ

**NO WARRANTY IS MADE BY BLM
FOR USE OF THE DATA FOR
PURPOSES NOT INTENDED BY BLM**

DEPARTMENT OF THE INTERIOR
BUREAU OF LAND MANAGEMENT
Case Recordation
Geographic Report with Land

Admin State: AZ
Geo State: AZ
Serial Number: AZA 036618

Total Case Acres: 3.000

Casetype	Case Disp	Mer	Twp	Rng	Sec	Sur Type	Sur Nr	Suf	Subdivision	Pending Action
380913	AUTHORIZED	14	0080N	0040W	006	LOTS			10,11;	Y

TOWNSHIP 8 NORTH RANGE 4 WEST OF THE GILA AND SALT RIVER MERIDIAN, ARIZONA

MARICOPA/YAVAPAI COUNTY

STATUS OF PUBLIC DOMAIN
LAND AND MINERAL TITLES

INDEX TO SEGREGATED TRACTS				
RESURVEY TRACT NO	ORIGINAL SURVEY			
	T	R	SEC	SUBDIVISION

FOR ORDERS AFFECTING DISPOSAL OR USE OF UNIDENTIFIED LANDS WITHDRAWN FOR CLASSIFICATION, MINERALS, WATER AND/OR OTHER PUBLIC PURPOSES, REFER TO INDEX OF MISCELLANEOUS DOCUMENTS.

DIST NO 2

MDS 202 NE
283 NW
284 SW
285 SE

O 1/3/1958 Opens to ME, Subj to Stips
Sec 18 : Lots 1-7, S1/2NE1/4, SE1/4NW1/4, E1/2SW1/4, SE1/4

O 185 Opens to ME, Subj to Stips
Sec 7 : Lots 5-16

Recl Stips
A 7810, A 7811, A 7812, A 7813, A 7815, A 7816
A 7817, A 7804, A 7874, A 7875, AMC 122809,
AMC 281217, AMC 281218, AMC 281214

Recl Stips
AMC 283488, AMC 127014, AMC 127021-
AMC 127029, AMC 127045-AMC 127054

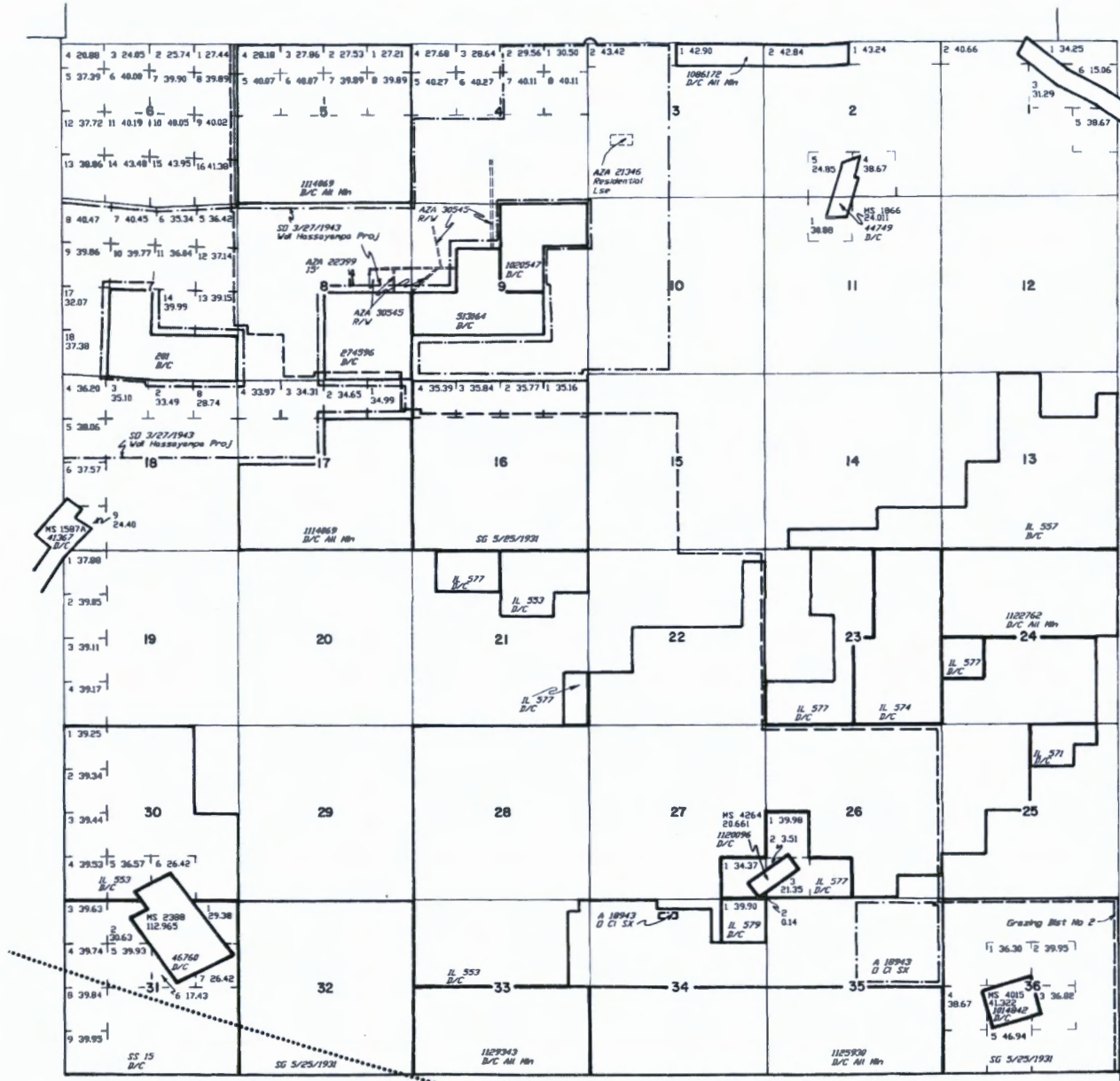

MARICOPA O13 YAVAPAI O25



WARNING STATEMENT
This plot is the Bureau's record of title and should be used only as a graphic display of the land's survey data. Records herein do not reflect title changes which may have been affected by lateral movements of rivers or other bodies of water. Refer to the cadastral surveys for official survey information.

Lat 33°59'08"N
Long 112°36'57"W

CURRENT TO	BT	T 8 N R 4 W
5-14-2002	PV	

PRESS FIRMLY TO SEAL



Retail

P

US POSTAGE PAID

\$7.75

Origin: 85374
08/18/20
0382700719-26

PRIORITY MAIL 1-DAY®

0 Lb 2.4 Oz
1006

EXPECTED DELIVERY DAY: 08/19/20

C041

SHIP TO:
1 N CENTRAL AVE
STE 800
Phoenix AZ 85004-4427

USPS TRACKING® NUMBER



9505 5104 5128 0231 8530 96

FLAT RATE
ONE RATE

TRACKED ■ INSURED



PS00001000014

EP14F May 2020
OD: 12 1/2 x 9 1/2

To schedule free Package Pickup,
scan the QR code.



USPS.COM/PICKUP

PRESS FIRMLY TO SEAL

PRIORITY MAIL
FLAT RATE ENVELOPE
POSTAGE REQUIRED

PRIORITY MAIL

FROM: Nathan Wood
18528 West Douglas Way
Surprise AZ 85374

Restrictions apply.*
Destinations.

Weight and dimensions apply.
Restrictions apply.*

Restrictions apply.*
Destinations.

RECEIVED
BLM AZ STATE OFFICE
2020 AUG 20 A 8:32
PHOENIX, ARIZONA

TO:
BLM office
1 N. Central Ave #800
Phoenix AZ 85004

This packaging is the property of the U.S. Postal Service® and is provided solely for use in sending Priority Mail® and Priority Mail International® shipments. Misuse may be a violation of federal law. This package is not for resale. EP14F © U.S. Postal Service, May 2020; All rights reserved.